

Scale
 $1/8" = 1'$

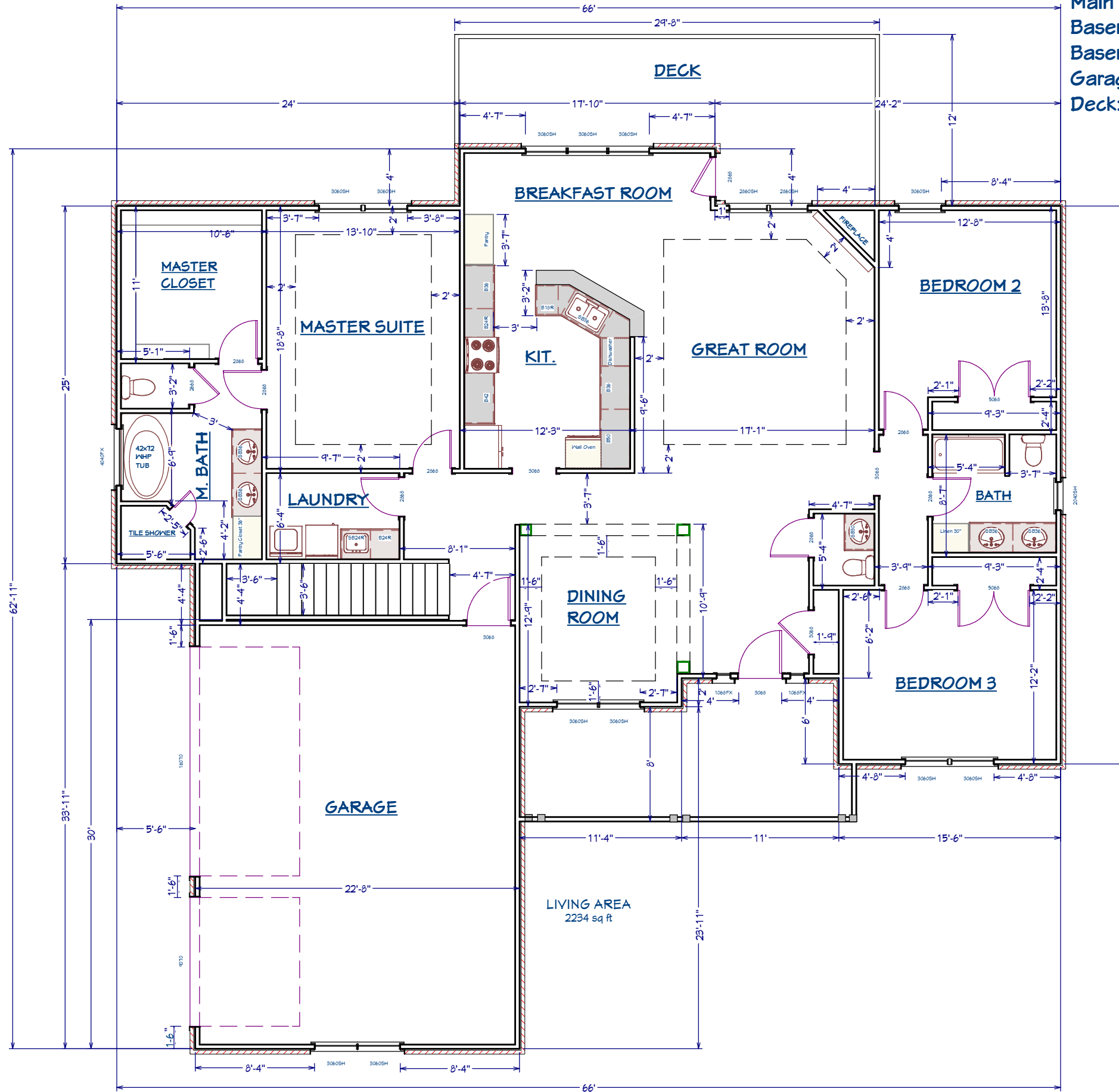

Square Footages
 Main Floor: 2234 SQ FT
 Basement Finished: 1551 SQ FT
 Basement Unfinished: 683 SQ FT
 Garage: 676 SQ FT
 Deck: 284 SQ FT

Property Address:

Lot:
 Block:

Eminent Construction, LLC.

Date:

2/16/2016

Sheet:

1

Scale
 $1/8" = 1'$

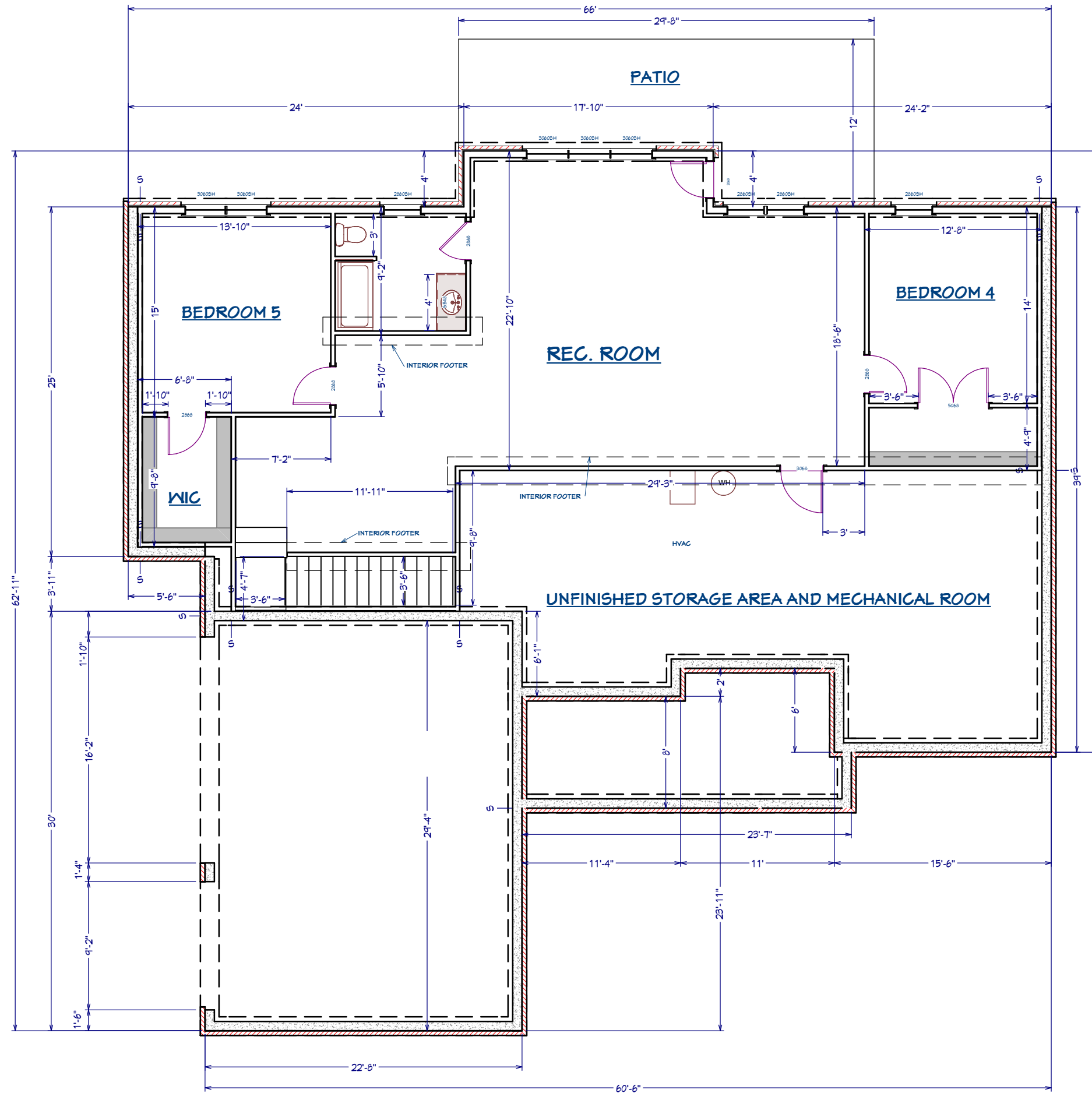

Square Footages
 Main Floor: 2234 SQ FT
 Basement Finished: 1551 SQ FT
 Basement Unfinished: 683 SQ FT
 Garage: 676 SQ FT
 Deck: 284 SQ FT

Property Address:

Lot:
 Block:

Eminent Construction, LLC.

Date:

2/16/2016

Sheet:

2

Scale
1/8" = 1'

FRONT ELEVATION



Square Footages
Main Floor: 2234 SQ FT
Basement Finished: 1551 SQ FT
Basement Unfinished: 683 SQ FT
Garage: 676 SQ FT
Deck: 284 SQ FT

Property Address:

Lot:
Block:

BACK ELEVATION



Eminent Construction, LLC.

Date:

2/16/2016

Sheet:

3

Scale
1/8" = 1'

RIGHT ELEVATION

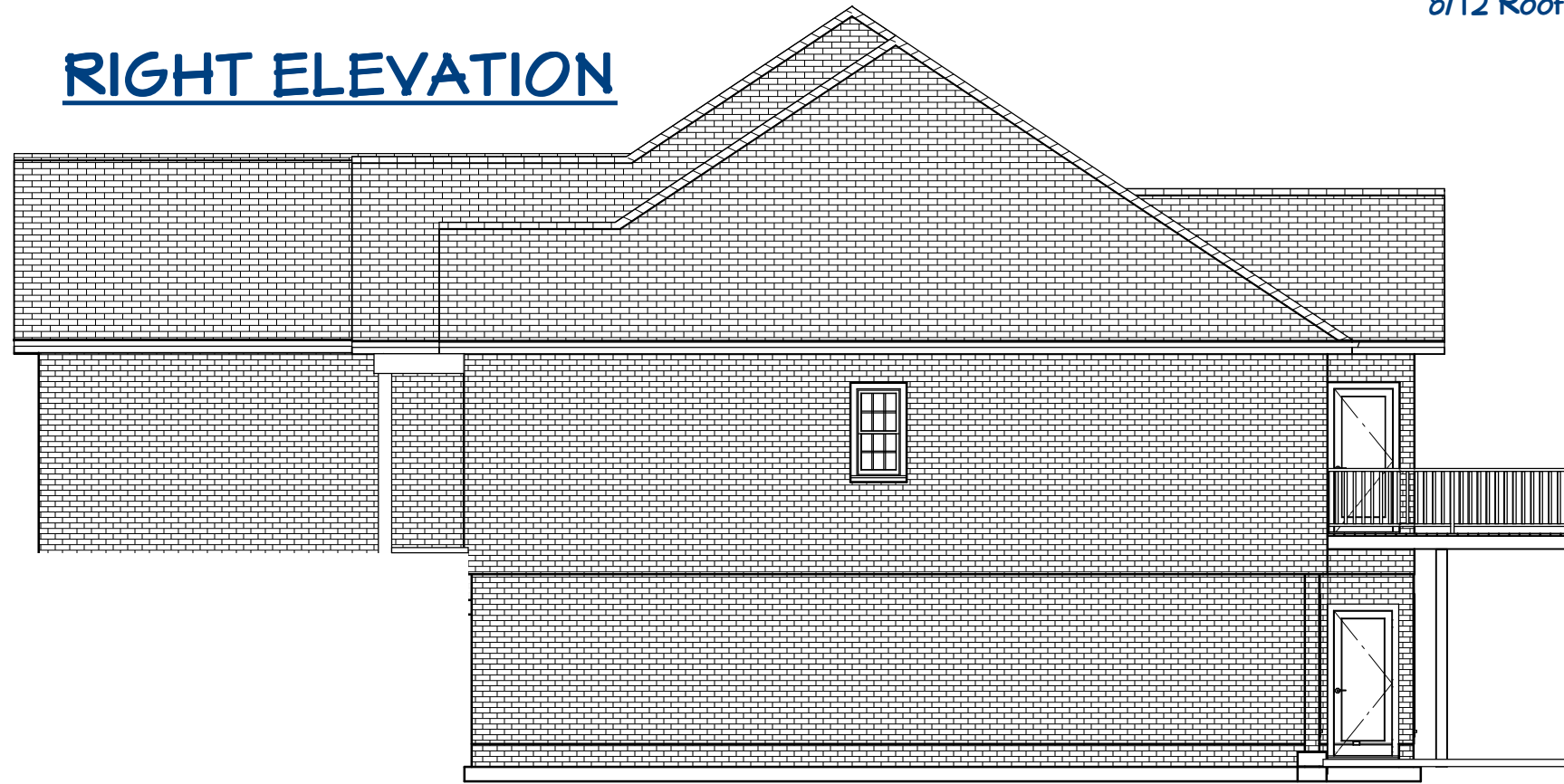

8/12 Roof Pitch

Square Footages
Main Floor: 2234 SQ FT
Basement Finished: 1551 SQ FT
Basement Unfinished: 683 SQ FT
Garage: 676 SQ FT
Deck: 284 SQ FT

Property Address:

Lot:
Block:

LEFT ELEVATION

8/12 Roof Pitch

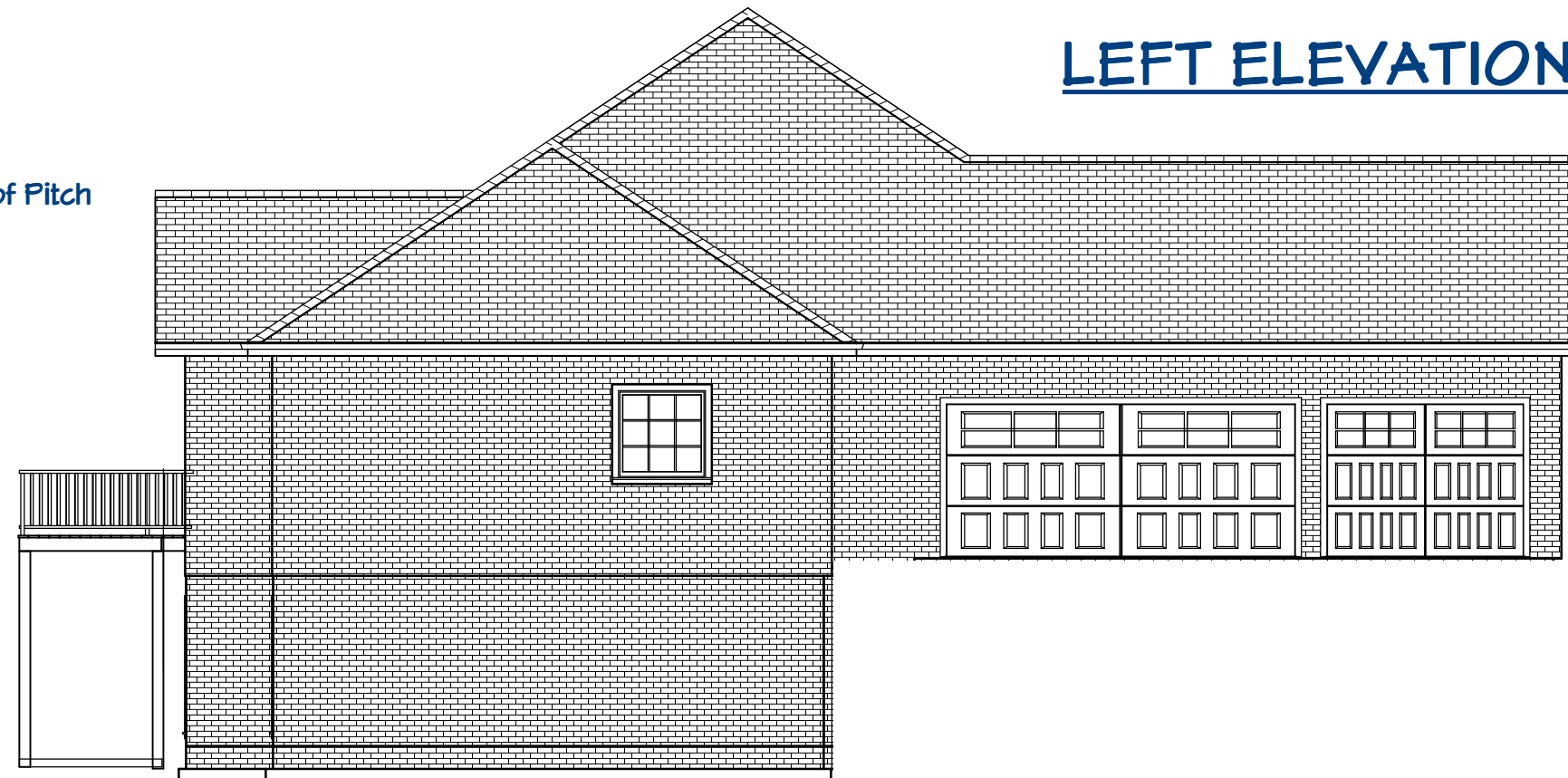

Eminent Construction, LLC.

Date:

2/16/2016

Sheet:

4

Scale
1/8" = 1'

Square Footages
Main Floor: 2234 SQ FT
Basement Finished: 1551 SQ FT
Basement Unfinished: 683 SQ FT
Garage: 676 SQ FT
Deck: 284 SQ FT

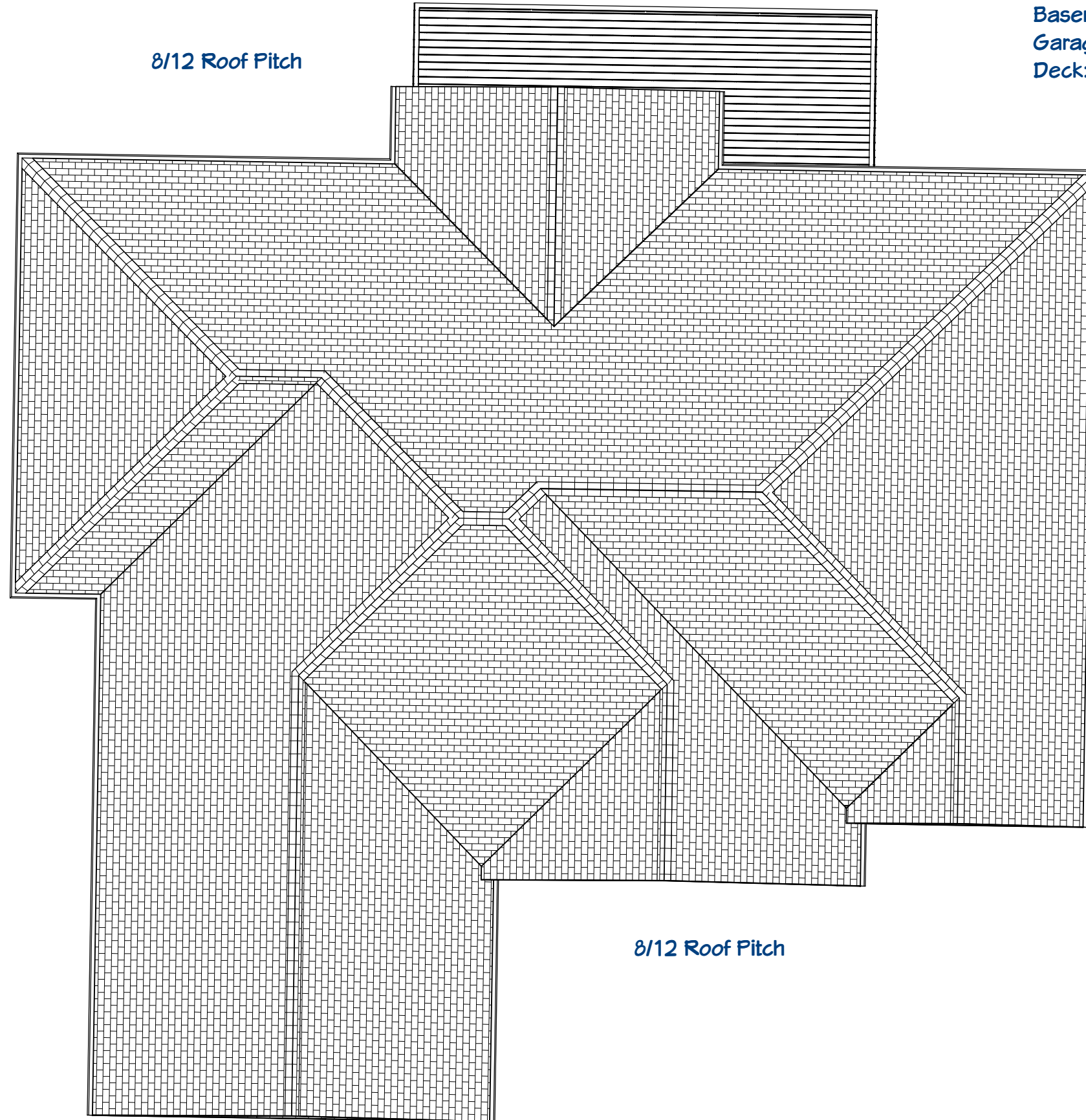

Property Address:

Lot:
Block:

Eminent Construction, LLC.

Date:

2/16/2016

Sheet:

5